

ЗЕМЛЕ МОЕЙ

Слова Р. РОЖДЕСТВЕНСКОГО

Музыка Е. КРЫЛОВА

Ноты с сайта - www.notarhiv.ru

* При повторении исполнять на А.

2. *ff* *A.* *ff*

ff *rit.*

rit.

mf *Meno mosso* *mp*

sf *mf* *mp*

Солист *mf* Andante

rit. Все - гда во мне, все - гда со мной ши-ро - та не - о.

tr

гляд на я. По - ю те - бе, те - бе од - ной, до - ро - га - я Зем -

ля мо - я! Ты - на - ша не - из - быв - на я боль. Те - бя мы на - зы - ва - ем судь -

S.A. *tr*

-бой. И счаст-ли-вы мы толь-ко сто-бой, Зем-

Allegro agitato

ля. И плач де-тей, и
 -бой, Зем-ля, гор-

2й куплет
 C.
 A.
 T.
 B.

3-й куплет
 C.
 A.
 T.
 B.

То-бой, Зем-ля,

mp cresc.

сле-зы вдов в ли-хо- леть - е зна - ва - ла ты. Но
 -дим-ся мы и меч - та - ем про - жить не зря. А

2-й куплет

С.

А.
 Т.
 В.

3-й куплет

С.

А.
 Т.
 В.

гор - дим - ся мы и меч - та - ем про - жить не зря.

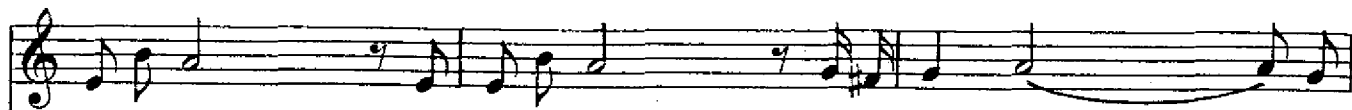

всё рав-но из тьмы го-дов, буд-то солн - це, вста-
в смер-ный час ло - жим-ся мы, буд-то зёр - на, в те-

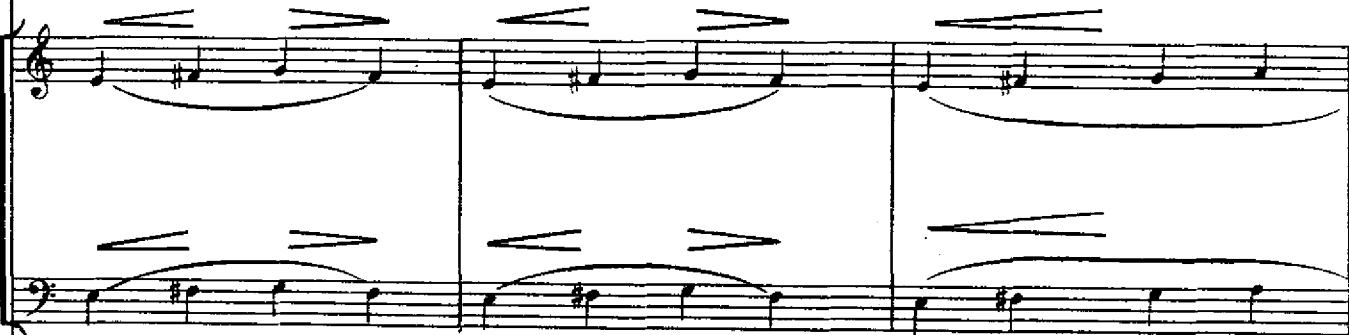

А в смер-ный час

ло - жим - ся мы.

буд-то зёр - на.

-ва.ла ты!
-бя, Зем.ля.

Вста - ва.ла и за сча.сть - ем ве. ла.
Лю - жим. ся, чтоб хле.ба - ми взой. ти,

И
чтоб

2-й куплет

mf

A.

mf

A.

3-й куплет

в те - бя, Зем.ля.

каждо-му на-деж-дой бы-ла, Сво-ё у-пор-ство нам от-да-
ты мог-ла по-кой об-рес-ти, чтоб ты мог-ла и жить, и цвес-

1.
-ла, Зем - ля. То-
-ти, Зем -

2.

rit.

a tempo

- ЛЯ.

Музыкальный фрагмент, состоящий из вокальной партии и фортепианного сопровождения. Вокальная партия начинается с ноты «Л», которая является частью слова «Люд». Фортепианное сопровождение включает в себя мелодию в правой руке и аккомпанемент в левой руке.

Лю.

Музыкальный фрагмент, состоящий из фортепианного сопровождения. Включает в себя мелодию в правой руке и аккомпанемент в левой руке.

Музыкальный фрагмент, состоящий из вокальной партии и фортепианного сопровождения. Вокальная партия содержит следующие слова: «- жим - ся, чтоб хле - ба - ми взой - ти, чтоб». Фортепианное сопровождение включает в себя мелодию в правой руке и аккомпанемент в левой руке.

- жим - ся, чтоб хле - ба - ми взой - ти, чтоб

Музыкальный фрагмент, состоящий из фортепианного сопровождения. Включает в себя мелодию в правой руке и аккомпанемент в левой руке.

ты мог_ла по_кой об_ре_сти, чтоб ты мог_ла и жить, и цвес.

molto rit. *ff*

-ти, Зем_ля! Под крыль_я_ми дож_дей и сне_.

ff *ff*

Под крыль_я_ми дож_дей и сне_.

cresc. *3* *3* *3*

The second system of the musical score continues the composition. It features a vocal line with lyrics "-ти, Зем_ля! Под крыль_я_ми дож_дей и сне_." and piano accompaniment. The tempo is marked "molto rit." and the dynamics are "ff". The piano part includes a section with triplets and a "cresc." marking. The system concludes with a final chord in the piano part.

гов, под · взгля - да - ми дру - зей и вра -

гов, под · взгля - да - ми дру - зей и вра -

гов, под · взгля - да - ми дру - зей и вра -

гов, под · взгля - да - ми дру - зей и вра -

гов, под · взгля - да - ми дру - зей и вра -

гов, под · взгля - да - ми дру - зей и вра -

p

-гов, бес_смерт_ной будь во ве - ки ве - ков, Зем -

Зем -

-гов, бес_смерт_ной будь во ве - ки ве - ков. Зем -

Зем -

-гов, бес_смерт_ной будь во ве - ки ве - ков, Зем -

Зем -

This section contains five staves of musical notation. The top staff begins with a treble clef and a key signature of three sharps (F#, C#, G#). The notes are connected by long, sweeping lines, indicating a continuous melodic line. Below the first staff, the word "ля!" is written. The second staff also features a treble clef and the same key signature, with the word "ля!" written below it. The third staff includes a treble clef, key signature, and the word "ля!". It contains a triplet of eighth notes. The fourth staff has a treble clef, key signature, and the word "ля!". The fifth staff has a bass clef, key signature, and the word "ля!". It also features a triplet of eighth notes.

This section shows the piano accompaniment for the piece. It consists of two staves. The upper staff has a treble clef and a key signature of three sharps. It features a series of chords, each marked with a 'V' above it. Below these chords are the numbers '3', indicating triplets. The lower staff has a bass clef and a key signature of three sharps. It contains a series of chords, also marked with '3' below them, indicating triplets. A dynamic marking of *sf* (sforzando) is present in the lower staff. The section concludes with a final chord in both staves.